DVORÁK : Sinfonie Nr.8
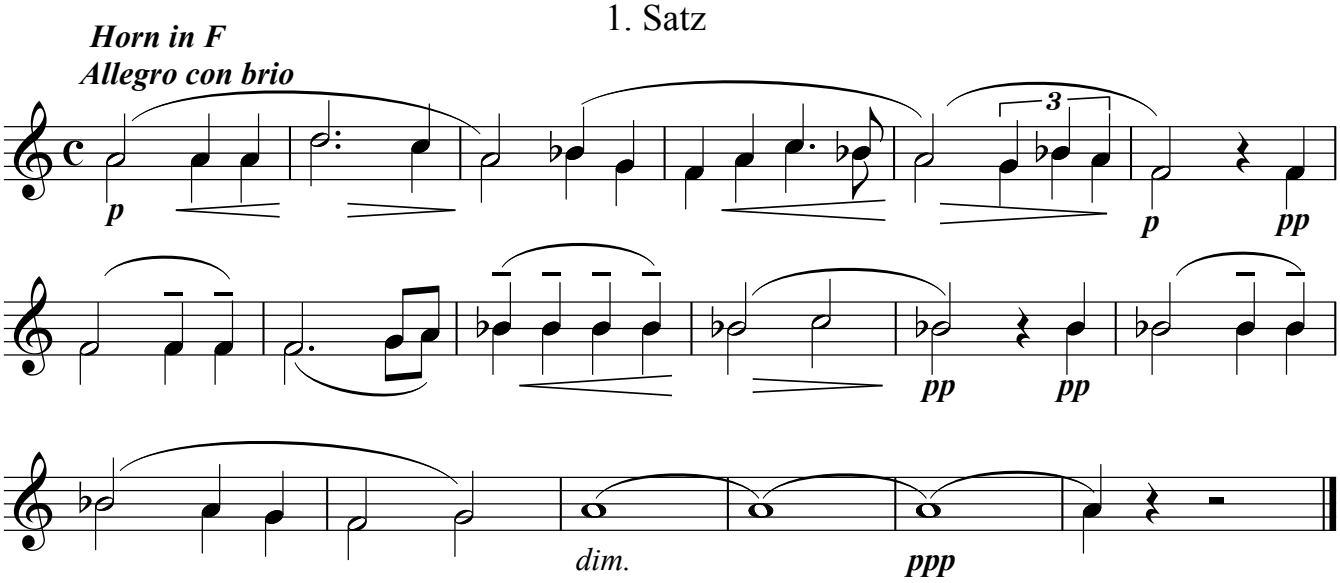
1. Satz