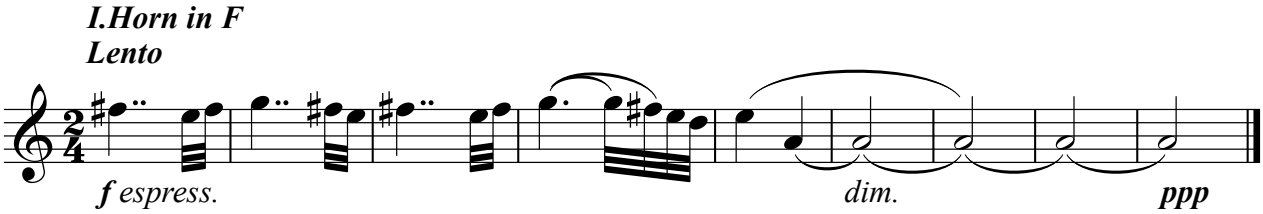KODALY : Tänze aus Galanta